

SITE PLAN

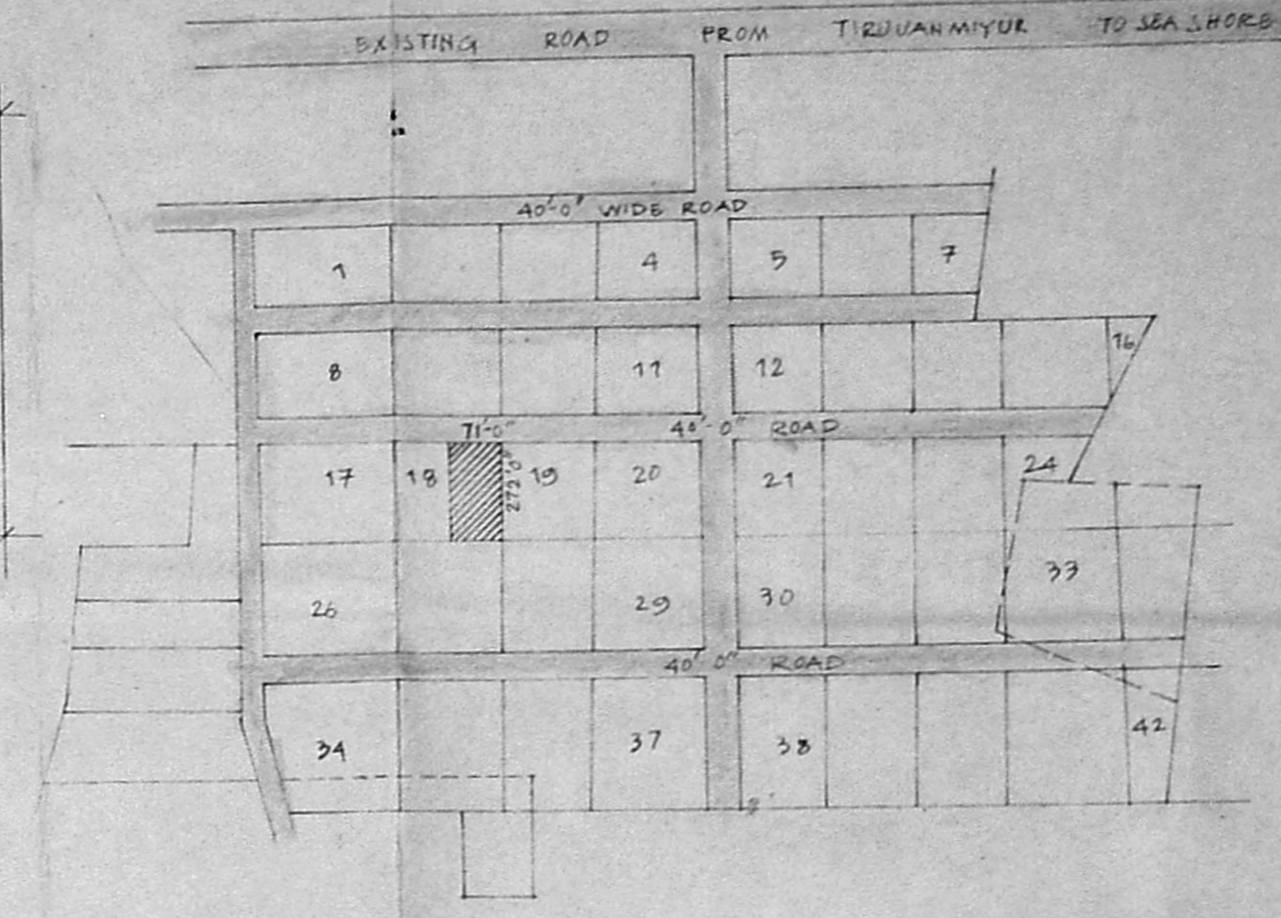

LAYOUT PLAN

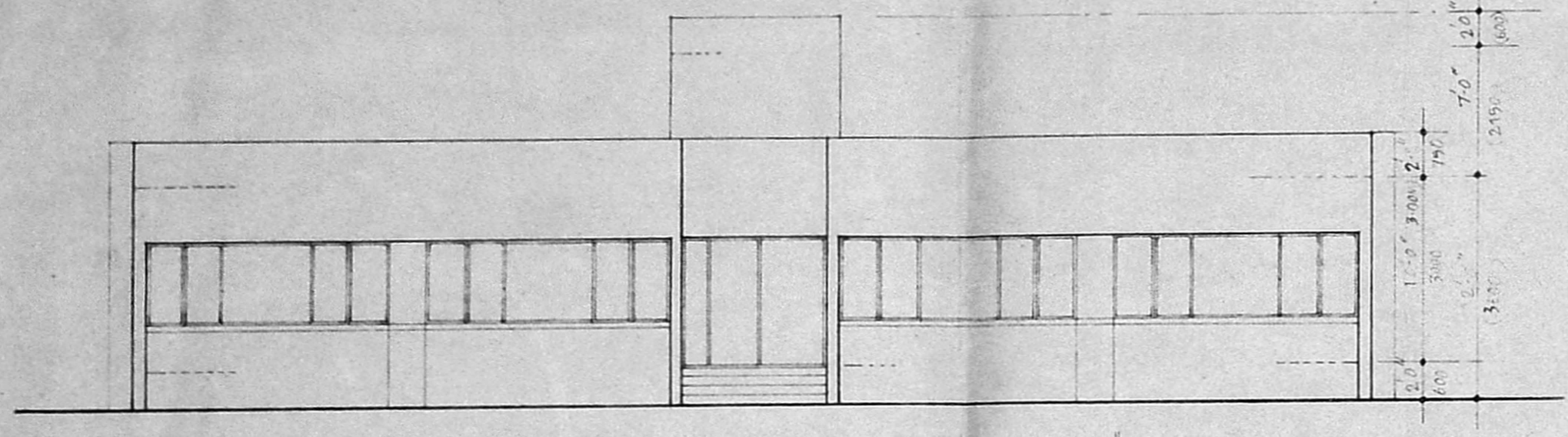

ELEVATION-A

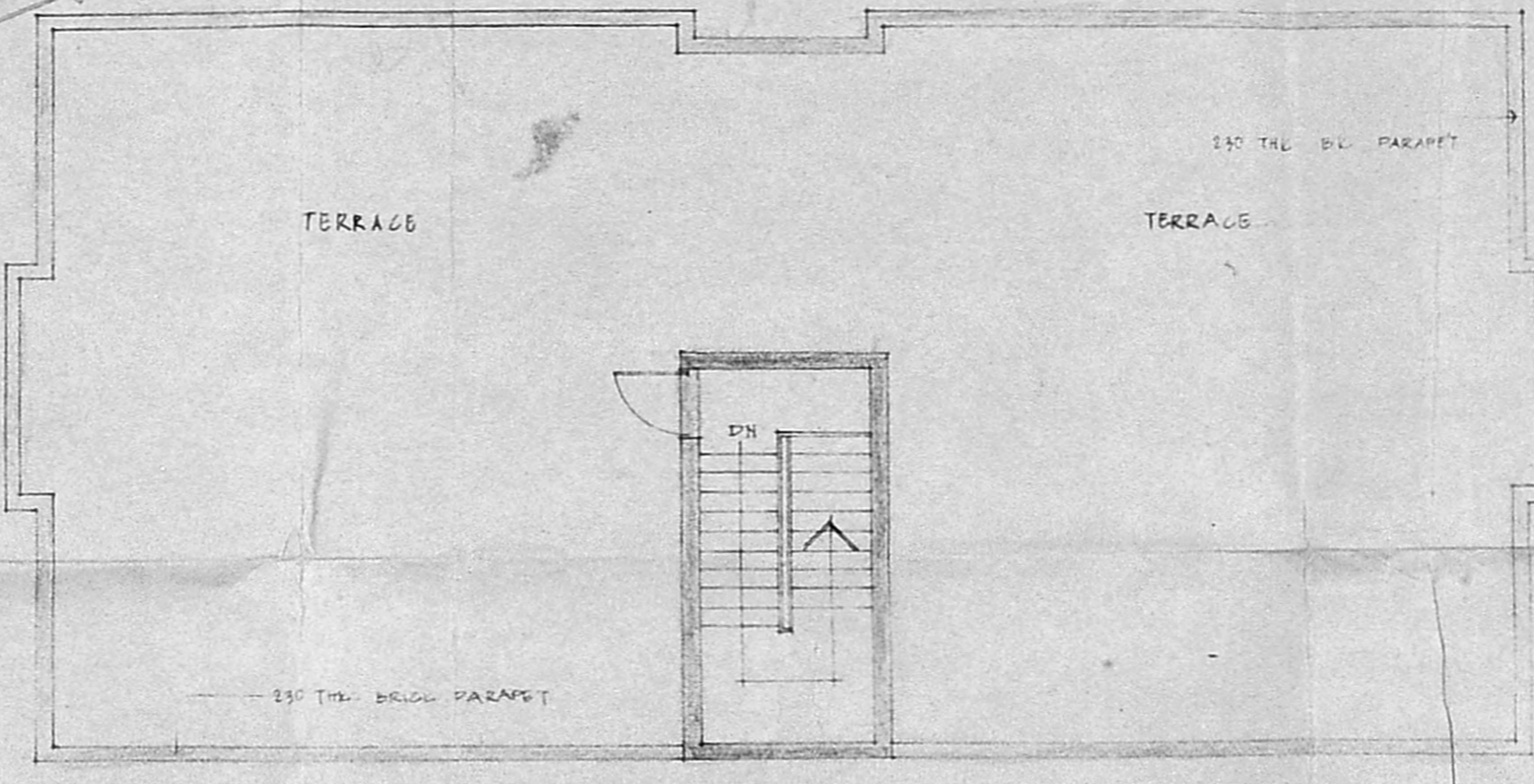

TERRACE FLOOR PLAN

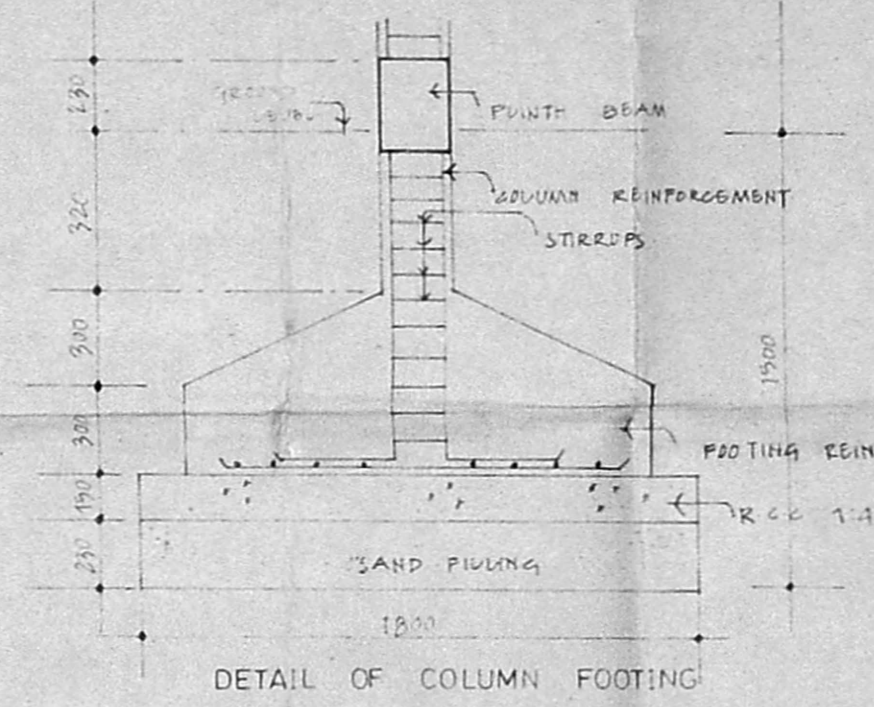

DETAIL OF COLUMN FOOTING

SPECIFICATIONS -
 FOUNDATION: R.C.C. COLUMN FOOTING WITH SUITABLE REINFORCEMENT
 SUPER STRUCTURES: R.C.C. COL. 12x14 R.C.C. SLABS & BEAMS WITH BR. WALL FLOORING: MARBLE
 JOINERY: STEEL CASEMENT & TEAK ROOF: 18.25.4 R.C.C. SLAB FINISHES: INTERIOR PAINTED WITH PLASTIC EMULSION & EXTERIOR WHITE CEMENT PAINT

SCHEDULE OF JOINERY

TYPE	OPENING WIDTH	DEPTH	DESCRIPTION
D	1900	2190	T.W. FRAMED DOOR WITH MARRING PLY PANEL SAME AS D
D ₁	1500	2190	SAME AS D
D ₂	1000	2190	SAME AS D
D ₃	690	2190	SAME AS D
W	1400	1900	NON STD STEEL CASEMENT SAME AS W
W ₁	2	1900	SAME AS W
W ₂	4.00	1900	SAME AS W
V	2000	600	NON STD STEEL CASEMENT VERTICAL TO DETAIL SAME AS V
V ₁	200	600	SAME AS V

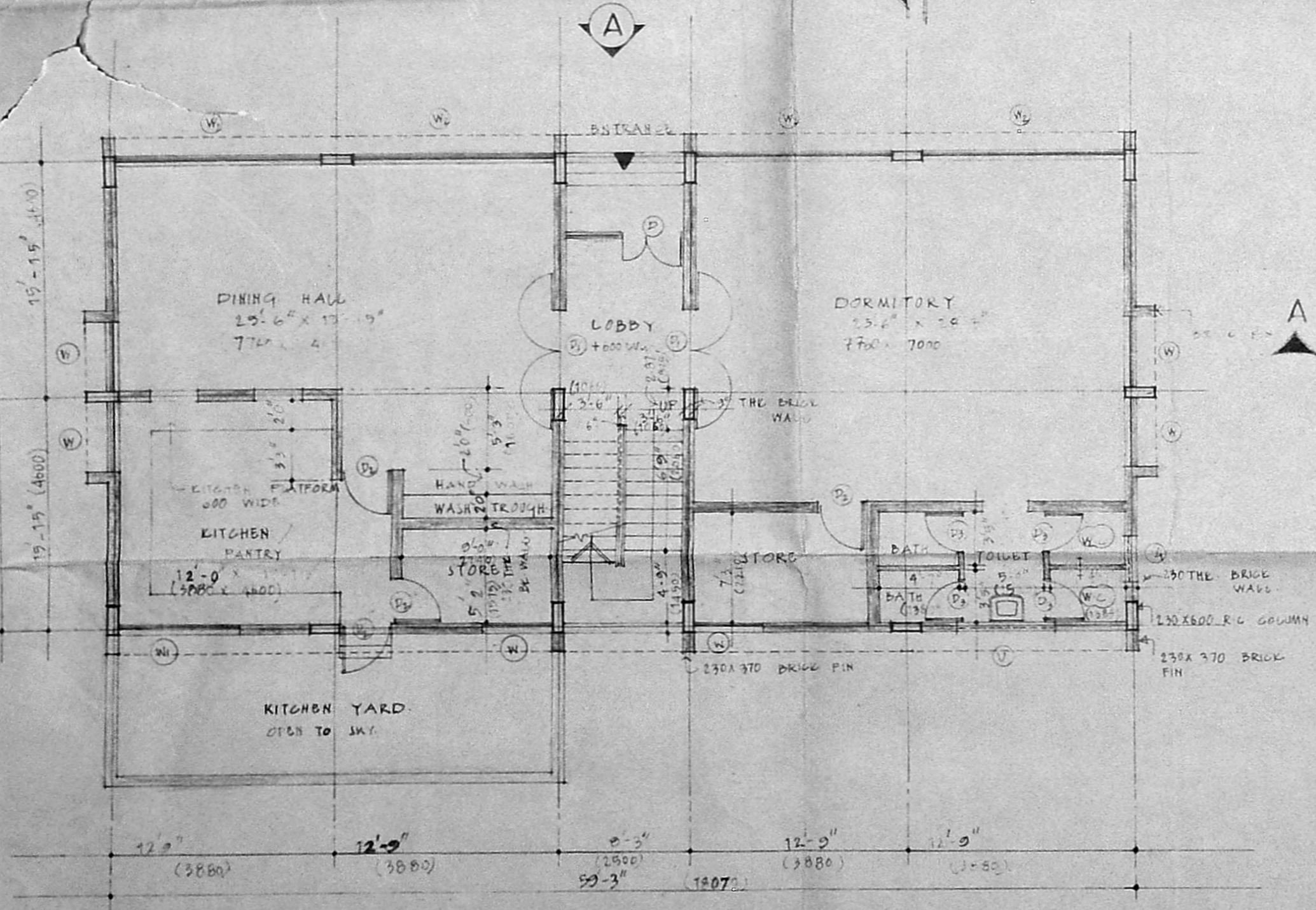

GROUND FLOOR PLAN

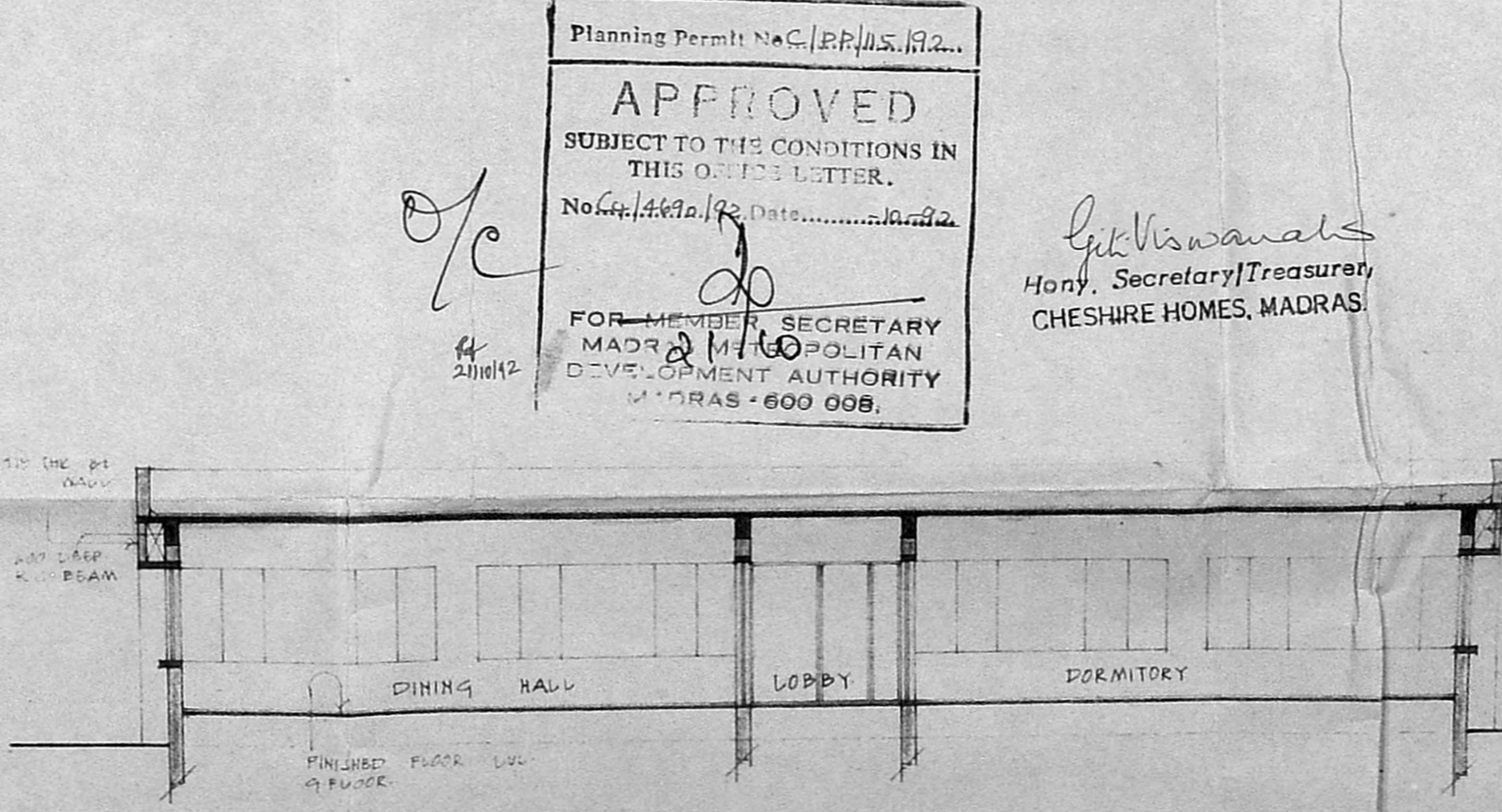

SECTION A-A

Planning Permit No. G.P.P./15.192...
APPROVED
 SUBJECT TO THE CONDITIONS IN THIS OFFICE LETTER.
 No. 4/462/92, Date: 10.02.92
 FOR MEMBER, SECRETARY MADRAS METROPOLITAN DEVELOPMENT AUTHORITY MADRAS - 600 008.

P. T. Krishnan
 Hony. Secretary/Treasurer, CHESHIRE HOMES, MADRAS.

Phone: 420100
ER. V. SRINIVASALU, L.C.E.
 Asst. Executive Engineer (Retd)
 Consulting Civil Engineer
 REGD. No. 270
CLASS I LICENSED SURVEYOR CORPORATION OF MADRAS
 No. 60, Valluvar Road
 PUNBAKKAM MADRAS-100

PROPOSED DORMITORIES FOR CHESHIRE HOMES (INDIA) MADRAS. IN S. NO. 209/1K3 & 210/2x5 OF THIRUVANMIYUR VILLAGE
 GROUND FLOOR PLAN, ELEVATION, SECTION SITE PLAN, LAYOUT PLAN, COLUMN DETAIL

SCALE 1-100 DATE 7.4.92
 ARCHITECT
P. T. Krishnan
P. T. Krishnan
 1, SECOND STREET, WALLACE GARDEN, MADRAS
P. T. KRISHNAN ARCHITECT
 W.A. NO. 83.

AREA STATEMENT

EXISTING BUILDING AREA	113.77 M ²
PROPOSED BUILDING	173.09 M ²
STAIR CASE HEADROOM	13.18 M ²
TOTAL	300.04 M ²

DRAWN	CHECKED	JOB NO	DRG NO
		284	1